

NOTICE!!

These documents have been scanned!

Do not place un-scanned documents beneath this notice!

Do not remove this notice from this file!

GPO Jacket No. 560-102
Print Order 61540
Rise Business Services, LLC
Job=AZ15 5/21/2019



Box Number= AZ15074



Claim Begin-End: AMC452893-AMC452893

1 Initial Receipt



AZ15074-6

AMC452850-AMC453499

United States Department of the Interior
Bureau of Land Management
 DIV OF LANDS, MINRLS & ENERGY
 ONE N CENTRAL AVE
 PHOENIX, AZ 85004 -4427
 Phone: 602-417-9200

Receipt	
No:	4365818

Transaction #: 4483051
Date of Transaction: 02/04/2019

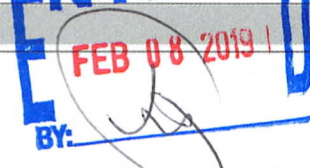
CUSTOMER:	
GERRY DRESCHER 288 S MESQUITE ST WICKENBURG, AZ 85390-1375 US	

LINE #	QTY	DESCRIPTION	REMARKS	UNIT PRICE	TOTAL
1	1.00	LOCATABLE MINERALS / MINING CLAIMS-NEW, UNADJUD, ONE OR MORE AUTH NOS / NEW MINING CLAIM PROCESSING FEE CASES: AMC452893/\$20.00		- n/a -	20.00
2	1.00	LOCATABLE MINERALS / MINING CLAIMS-NEW, UNADJUD, ONE OR MORE AUTH NOS / NEW MINING CLAIMS LOCATION FEE CASES: AMC452893/\$37.00		- n/a -	37.00
3	1.00	LOCATABLE MINERALS / MINING CLAIMS-NEW, UNADJUD, ONE OR MORE AUTH NOS / NEW MINING CLAIMS LOCATION FEE CASES: AMC452893/\$310.00		- n/a -	310.00 155 310.00
<i>+ \$155 for add'l acres</i>				TOTAL:	\$367.00

PAYMENT INFORMATION

NOTE: Items will appear on credit card statement as "Bureau of Land Mgmt CO".

1	AMOUNT:	367.00	POSTMARKED:	N/A
	TYPE:	CREDIT CARD	RECEIVED:	02/04/2019
	NAME:	DRESCHER, GERRY 288 S MESQUITE ST WICKENBURG AZ 85390-1375 US		
	CARD NO:	XXXXXXXXXXXX9778	AUTH CODE:	062355
	NAME ON CARD:	DAVID A DILLE		
	SIGNATURE:			

Login ID2450

Entry Date03/05/2019

Total Amount\$155.00

Original Order Items

Line	Order#	AuthNos	TransDate	Action	Amount	CostCt
1	4483051	AMC452893 <input type="checkbox"/>	02/04/2019	NEW MINING CLAIMS LOCATION FEE	\$310.00	LLAZ920

Order Items To Be Generated for Transfer

Line	Order#	AuthNos	TransDate	Action	Amount	CostCt
1	4483051	AMC452893 <input type="checkbox"/>	3/5/2019	NEW MINING CLAIMS LOCATION FEE	\$-155.00	LLAZ920
2	4483051	AMC452893 <input type="checkbox"/>	3/5/2019	MINING CLAIM MONEY RECEIVED	\$155.00	LLAZ920

*Amy -
transfer complete
smc*

NOTICE!!

These documents have been scanned!

Do not place un-scanned documents beneath this notice!

Do not remove this notice from this file!

GPO Jacket No. 560-102
Print Order 61540
Rise Business Services, LLC
Job=AZ15 5/21/2019



Box Number= AZ15074



Claim Begin-End: AMC452893-AMC452893

2 Correspondence



AZ15074-6

AMC452850-AMC453499



United States Department of the Interior



BUREAU OF LAND MANAGEMENT

Arizona State Office

One North Central Avenue, Suite 800

Phoenix, Arizona 85004-4427

www.blm.gov/az/

JUL 08 2020

In Reply Refer To:
3800 (9200) RM
AMC452893

CERTIFIED MAIL - RETURN RECEIPT REQUESTED No. 9214 8901 9403 8315 7798 60

DECISION

GARY AND NICOLE DRESCHER	:	This Decision Affects the Claim(s)
288 S MESQUITE ST	:	Shown in the Block Below.
WICKENBURG, AZ 85390-2658	:	

AMC452893
SPOCK

Mining Claim(s) Declared Forfeited Additional Info Not Filed

In accordance with 43 CFR 3830.94, the mining claims listed above are hereby declared forfeited for the reason indicated below.

A Notice requiring that additional information be submitted for the claim listed above was mailed to the above address by certified mail. The additional information, specifically, a notarized statement of agreement stating that you agree to abide by the stipulations as set forth in Document 195, Order Providing for the Opening of Public Lands to Mineral Location, Entry, and Patent – dated November 21, 1958, opened the land, subject to stipulations, to Mineral Location, Entry, and Patent, was required to be filed within 30 days of the date the Notice was either received or returned to this office unclaimed or undeliverable. The 30 day timeframe allowed has expired and no additional information was received within the allowed timeframe.

This decision does not relieve you of the liability for reclamation of all areas disturbed by your activities on land encompassed by your mining claims and/or sites. After you complete the reclamation, you must notify the authorized officer of the appropriate surface managing agency so that the authorized officer may conduct a final site inspection and determine whether you may be released from liability. If you fail to reclaim the land to the satisfaction of the authorized officer, the surface management agency may cite you for noncompliance under its surface management regulations.

For land administered by the Bureau of Land Management (BLM), if you fail to reclaim the land to the satisfaction of the authorized officer as required in 43 CFR Subpart 3809, the BLM will issue an order of noncompliance under 43 CFR 3809.601(a). If you fail to comply with the noncompliance order, the BLM may take further action under 43 CFR 3809.604. Failure to conduct reclamation is a prohibited act that may subject you to criminal penalties. See 43 CFR 3809.605(h) and 43 CFR 3809.700. If your occupancy has been terminated and you fail to remove structures, material, and equipment, and any personal property in accordance with the regulations in 43 CFR 3715.5-1, the BLM may dispose of the property. In accordance with 43 CFR 3715.5-2, you will remain liable for the costs the BLM incurs in removing and disposing of the property.

Appeal Procedures

This decision may be appealed to the Interior Board of Land Appeals, Office of the Secretary, in accordance with the regulations contained in 43 CFR, Part 4 and the enclosed Form 1842-1. If an appeal is taken, your notice of appeal must be filed in this office (at the above address) within 30 days from receipt of this decision. The appellant has the burden of showing that the decision appealed from is in error.

If you wish to file a petition pursuant to regulation 43 CFR 4.21 (58 FR 4939, January 19, 1993), for a stay of the effectiveness of this decision during the time that your appeal is being reviewed by the Board, the petition for a stay must accompany your notice of appeal. A petition for a stay is required to show sufficient justification based on the standards listed below. Copies of the notice of appeal and petition for a stay must also be submitted to each party named in this decision and to the Interior Board of Land Appeals and to the appropriate Office of the Solicitor (see 43 CFR 4.413) at the same time the original documents are filed with this office. If you request a stay, you have the burden of proof to demonstrate that a stay should be granted.

Standards for Obtaining a Stay

Except as otherwise provided by law or other pertinent regulation, a petition for a stay of a decision pending appeal shall show sufficient justification based on the following standards:

- (1) The relative harm to the parties if the stay is granted or denied,
- (2) The likelihood of the appellant's success on the merits,
- (3) The likelihood of immediate and irreparable harm if the stay is not granted, and
- (4) Whether the public interest favors granting the stay.

If additional information is required, please contact RéAnn Myers at 602-417-9413. Please include your AMC serial number(s) on all correspondence.

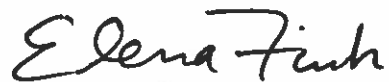
A handwritten signature in black ink that reads "Elena Fink". The signature is written in a cursive, flowing style.

Elena Fink
Deputy State Director
Lands, Minerals and Energy Division

Enclosure

Date Produced: 07/27/2020

ConnectSuite Inc.:

The following is the delivery information for Certified Mail™/RRE item number 9214 8901 9403 8315 7798 60. Our records indicate that this item was delivered on 07/22/2020 at 04:23 p.m. in WICKENBURG, AZ 85390. The scanned image of the recipient information is provided below.

Signature of Recipient :

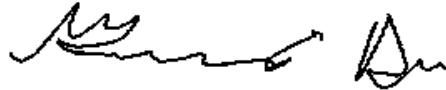

Gerry Drescher

Address of Recipient :

288 S MESQUITE ST
WICKENBURG, AZ 85390-1375

Thank you for selecting the Postal Service for your mailing needs. If you require additional assistance, please contact your local post office or Postal Service representative.

Sincerely,
United States Postal Service

The customer reference number shown below is not validated or endorsed by the United States Postal Service. It is solely for customer use.

Customer Reference Number: C2146650.12208225



United States Department of the Interior

BUREAU OF LAND MANAGEMENT
Arizona State Office
One North Central Avenue, Suite 800
Phoenix, Arizona 85004-4427
www.blm.gov/az/



APR 17 2020

In Reply Refer To:
3800 (9200) RM
AMC452893

CERTIFIED MAIL - RETURN RECEIPT REQUESTED No. 9214 8901 9403 8310 9833 30

NOTICE

GARY AND NICOLE DRESCHER	:	This Notice Affects the Claim(s)
288 S MESQUITE ST	:	Shown in the Block Below.
WICKENBURG, AZ 85390-2658	:	

AMC452893
SPOCK

Additional Information Required

According to Bureau of Land Management (BLM) records, the land on which you located your mining claims was withdrawn under Secretarial Order dated, March 27, 1943, for the Hassayampa Project. Document 195, Order Providing for the Opening of Public Lands to Mineral Location, Entry, and Patent – dated November 21, 1958, opened the land, subject to stipulations, to Mineral Location, Entry, and Patent.

Therefore, in order to hold this mining claim, you must agree to abide by the stipulations as set forth in the Order. Please read the enclosed Order and the stipulations. If you agree to abide by the stipulations, you **must** have your signature notarized on the enclosed Statement of Agreement and return it to the BLM within 30 days from the date you received this Decision. You must also file the signed and notarized Statement of Agreement with the county in which the claim is located. If we do not receive the signed and notarized Statement of Agreement within the 30 day timeframe your claims will be forfeited and void.

If additional information is required, please contact RéAnn Myers at 602-417-9413. Please include your AMC serial number(s) on all correspondence.

A handwritten signature in black ink that reads "Elena Fink". The signature is written in a cursive style with a large, stylized 'E' and 'F'.

Elena Fink
Deputy State Director
Lands, Minerals and Energy Division

Enclosure(s)

Date Produced: 04/27/2020

ConnectSuite Inc.:

The following is the delivery information for Certified Mail™/RRE item number 9214 8901 9403 8310 9833 30. Our records indicate that this item was delivered on 04/24/2020 at 02:29 p.m. in WICKENBURG, AZ 85390. The scanned image of the recipient information is provided below.

Signature of Recipient :

V. Johnson
Q C-V-19

Address of Recipient :

2855 E. Ave
Wickenburg AZ

Thank you for selecting the Postal Service for your mailing needs. If you require additional assistance, please contact your local post office or Postal Service representative.

Sincerely,
United States Postal Service

The customer reference number shown below is not validated or endorsed by the United States Postal Service. It is solely for customer use.

Customer Reference Number: C2031188.11574455

NOTICE!!

These documents have been scanned!

Do not place un-scanned documents beneath this notice!

Do not remove this notice from this file!

GPO Jacket No. 560-102
Print Order 61540
Rise Business Services, LLC
Job=AZ15 5/21/2019



Box Number= AZ15074



Claim Begin-End: AMC452893-AMC452893

3 Transfers



AZ15074-6

AMC452850-AMC453499

**NO
DOCUMENTS
FOUND**

NO DOCUMENTS FOUND
NO DOCUMENTS FOUND

NOTICE!!

These documents have been scanned!

Do not place un-scanned documents beneath this notice!

Do not remove this notice from this file!

GPO Jacket No. 560-102
Print Order 61540
Rise Business Services, LLC
Job=AZ15 5/21/2019



Box Number= AZ15074



Claim Begin-End: AMC452893-AMC452893

4 Annual Filings



AZ15074-6

AMC452850-AMC453499

DEPARTMENT OF THE INTERIOR
BUREAU OF LAND MANAGEMENT
MINING CLAIMS

Run Date/Time: 8/21/2019

MC Maintenance Fees Paid Through the BLM Pay Portal
(by Date Paid)

Page 182 Of 184

CBS Receipt: 4537152

Printed For Lead File # AMC452893

Agency Tracking ID: 1566253159

Assessment Year: 2020

Number of BLM Serial Nr: 10

Paid On: 8/19/2019

Total Amount Paid: \$1,980.00

Claim Name	BLM Serial No	Lead File No	Amount Paid
BOOT TAC	AMC425584	AMC425584	\$165.00
CROWN ROYAL 2	AMC445623	AMC445623	\$330.00
ROLLING ROCK	AMC450565	AMC450565	\$165.00
BADGER FLAT	AMC452280	AMC452280	\$165.00
WORM HOLE	AMC452281	AMC452280	\$165.00
GILA MONSTER	AMC452282	AMC452280	\$165.00
SKUNK 20	AMC452283	AMC452280	\$165.00
BEEN PICKIN	AMC452638	AMC452638	\$165.00
LITTLE FLICKER	AMC452639	AMC452638	\$165.00
SPOCK	AMC452893	AMC452893	\$330.00

United States Department of the Interior
Bureau of Land Management
 BUSINESS & SUPPORT SVCS DIV
 ONE N CENTRAL AVE SUITE 800
 PHOENIX, AZ 85004 -4427
 Phone: 602-417-9200

Receipt	
No:	4537152

Transaction #: 4658070	
Date of Transaction: 08/19/2019	
CUSTOMER:	
GERRY L DRESCHER 288 S.MESQUITE ST WICKENBURG,AZ 85390 US	

LINE #	QTY	DESCRIPTION	REMARKS	UNIT PRICE	TOTAL
1	1.00	LOCATABLE MINERALS / MINING CLAIMS- NOT NEW-UNADJUD,ONE AUTH NO. ONLY / MINING CLAIM MONEY RECEIVED CASES: AMC452280/\$1980.00		- n/a -	1980.00
TOTAL:					\$1,980.00

PAYMENT INFORMATION			
NOTE: Items will appear on credit card statement as "BLM O Mining Claim".			
1	AMOUNT:	1980.00	POSTMARKED: N/A
	TYPE:	CREDIT CARD	RECEIVED: 08/19/2019
	NAME:	GERRY L DRESCHER 288 S.MESQUITE ST WICKENBURG AZ 85390 US	
	CARD NO:	XXXXXXXXXXXX0462	AUTH CODE: 052118
	NAME ON CARD:	GERRY L DRESCHER	
	SIGNATURE:	INTERNET	

REMARKS

This receipt was generated by the automated BLM Collections and Billing System and is a paper representation of a portion of the official electronic record contained therein.

NOTICE!!

These documents have been scanned!

Do not place un-scanned documents beneath this notice!

Do not remove this notice from this file!

GPO Jacket No. 560-102
Print Order 61540
Rise Business Services, LLC
Job=AZ15 5/21/2019



Box Number= AZ15074



Claim Begin-End: AMC452893-AMC452893

5 Miscellaneous



AZ15074-6

AMC452850-AMC453499

**NO
DOCUMENTS
FOUND**

NO DOCUMENTS FOUND
NO DOCUMENTS FOUND

NOTICE!!

These documents have been scanned!

Do not place un-scanned documents beneath this notice!

Do not remove this notice from this file!

GPO Jacket No. 560-102
Print Order 61540
Rise Business Services, LLC
Job=AZ15 5/21/2019



Box Number= AZ15074



Claim Begin-End: AMC452893-AMC452893

6 Location Notices-Amendments and Supporting Documents



AZ15074-6 AMC452850-AMC453499

MINING CLAIM STATUS REPORT

Data Entered: 2/8/2019

MTP Checked By: PER
GEO Checked By: _____

LEAD SERIAL NUMBER: AMC 452893 thru AMC 452893

NUMBER OF CLAIMS & TYPE:

- _____ LODGE
- 1 PLACER
- _____ ASSOCIATION PLACER
- _____ MILL SITE
- _____ TUNNEL SITE

CHARGES:

Processing Fee @ \$20 = \$ 20

Location Fee @ \$37 = \$ 37

Maintenance Fee @ \$155 = \$ 310

Add'l Maint Fee for Assoc Placer = \$ _____

SUBTOTAL \$ 367

Other Fees \$ _____

Other Fees \$ _____

TOTAL \$ _____

TOTAL ACREAGE: 40 Per Claim
(Placer Only)

NUMBER OF LOCATORS: 2

DOCUMENTS RECEIVED VIA: Over-the-Counter Mail TIMELY FILED: Yes No

LEGAL DESCRIPTION: T 8N R 5W SEC 1

T _____ R _____ SEC _____

T _____ R _____ SEC _____

T _____ R _____ SEC _____

T _____ R _____ SEC _____

BLM FOREST SERVICE WILDERNESS AREA SUBJ TO PL 359: Yes No

SPLIT ESTATE: N/A SX PX OTHER
SRHA Was proper Notice filed if located on SHRA Land? Yes No

RECONVEYED MINERALS ON BLM LAND REQUIRE OPENING ORDER FROM 1944 TO 1993:

Open to Entry On _____ N/A

COMMENTS/STATUS: VOID PARTIALLY VOID PVT MINERALS WITHDRAWN LANDS
OTHER

Claimant acknowledges that portions of the following claim(s) site(s) may be void or voidable.

Printed Name of Claimant _____ Signature of Claimant _____

*****FINAL ADJUDICATION*****

DATE _____ INITIALS _____

LOCATION NOTICE FOR PLACER MINING CLAIM

Amendment BLM Serial # _____

NOTICE IS HEREBY GIVEN that the SPOCK

_____ placer mining claim has been located by

Gerry Drescher whose current mailing address is 288 S. Mesquite St

Wickenburg Az 85390

RECEIVED
BLM STATE OFFICE
2019 FEB - 4 A 11: 28
PHOENIX, ARIZONA
BLM
Date
Stamp

The general course of this claim is North to South and it is situated in YAVAPAI

County, Arizona. This claim is 1320 feet in length and 1320 feet in width.

40 Total Claim Acreage. This claim runs from the location monument on which this location notice is posted at the NW corner of the claim approximately 1320 feet in a Due E direction to the EAST end line and 1320 feet in a Due S direction to the South end line. This claim is marked by four monuments, one at each corner of the claim.

The location monument on which this notice is posted is situated within Section 1, Township 8 N, Range 5 W, Gila Salt River Base and Meridian, Arizona. This claim encompasses portions of the following legal subdivision(s) if located by legal subdivision or the following quarter section(s), section(s), Township(s) and Range(s) S 1/2 OF SW 1/4 OF NE 1/4 1/4 SECTION 1

8 N 5 W, Gila Salt River Base and Meridian, Arizona.

The locality of this claim with reference to some natural object or permanent monument and additional information (if any) concerning its locality are as follows: This claim is located 1320 ft Due E and 1980 ft Due N of USGS ^{02/01} 11/12 To NW Location Post
From Location Claim is 1320' S + 1320' E The above information is shown on the attached map.

DATED AND POSTED on the ground this 2 day of February, 2019.

LOCATOR(s) AGENT

Print Name(s) Gerry Drescher Nicole Drescher

Signature(s) [Handwritten Signatures]

Form MCF102
Revised July 2014

AMC452893

MINING CLAIM MAP

Lode () Placer
Millsite ()

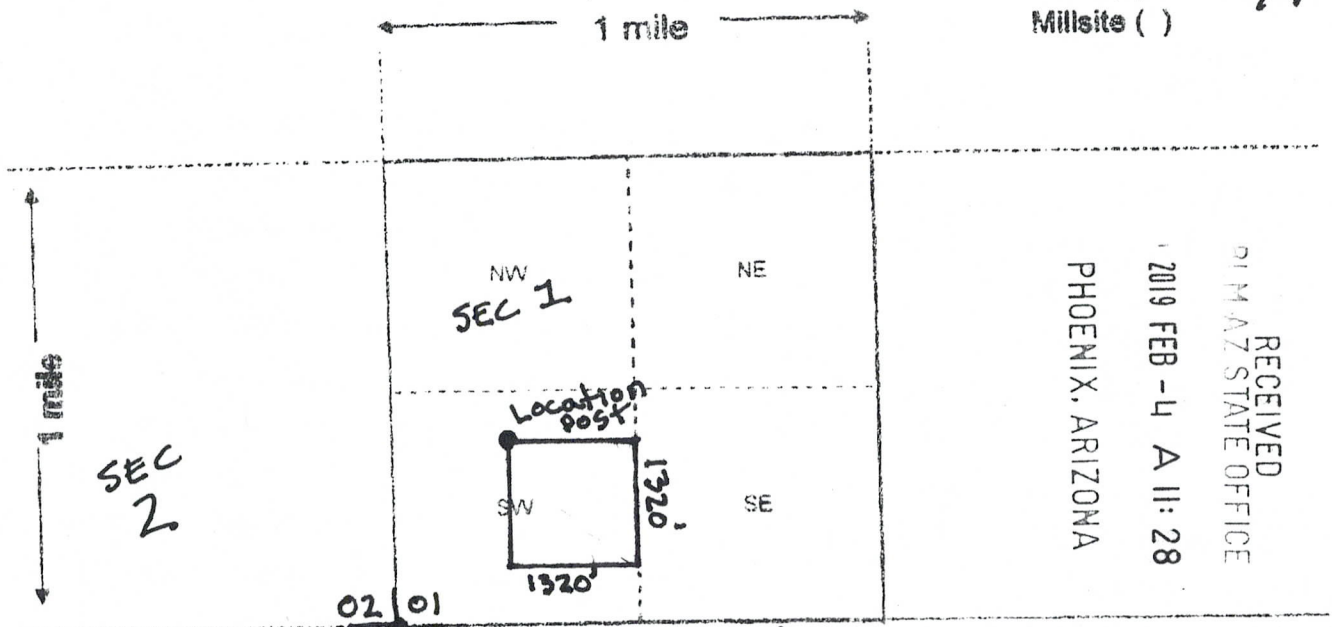

02 | 01
11 | 12 Claim is 1320' Due E + 1980 FT Due N of
↑ USGS Marker to location Post From there Claim
runs 1320' S and 1320' E

Scale: 1" = 2000 feet

1. The above map depicts the SPOCK mining claim, which is located in Section (s)
1, Township 8 N, Range 5 W, Gila and Salt River Base and Meridian,
YAVAPAI County, Arizona. Total claim acreage is 40 ACRES

2. The type of corner and location monuments used are as follows: 2" PVC PIPE CAPPED
THEY ARE 5 FT TALL & TOPS ARE WRAPPED IN ORANGE VINYL

3. The bearings and distances in degrees and feet between claim corners and to a public land survey monument are as depicted on the map.

4. If the claim is a placer or millsite claim with exterior limits conforming to legal subdivisions of the public survey, provide a legal description of the claim S 1/2 OF SW 1/4 OF NE 1/4 1/4 OF THE
SECTION 1 8N 5W

Form MCF100a
Revised July 2014

This form is available from the Arizona Geology Survey and may be reproduced.

ANC452893

UNITED STATES

DEPARTMENT OF THE INTERIOR
Bureau of Land Management

Document No. 195

11-21-58

48707

ARIZONA

ORDER PROVIDING FOR THE OPENING OF PUBLIC LANDS
TO MINERAL LOCATION, ENTRY, AND PATENT

Under the authority of the Act of April 25, 1932 (47 Stat. 136; 43 U.S.C. 154) and the regulations thereunder contained in 43 C.F.R. 185.36, and pursuant to section 2.22 (a) of Departmental Order No. 2583 of August 16, 1950, of the Secretary of the Interior, it is ordered as follows:

Subject to valid existing rights and the provisions of existing withdrawals, the following described lands shall, commencing at 10:00 a.m., on the thirty-fifth day after the date of this Order, be open to location, entry, and patenting under the United States Mining Laws, subject to the stipulations quoted below, to be executed and acknowledged in favor of the United States by the locators, for themselves, their heirs, successors, and assigns, and recorded in the county records and in the United States Land & Survey Office at Phoenix, Arizona, before any rights attach thereto:

GILA AND SALT RIVER MERIDIAN

T. 7 N., R. 4 W.,
Sec. 20: W_{1/2}SW_{1/2}SW_{1/2}

T. 8 N., R. 4 W.,
Sec. 7: Lots 5, 6, 7, 8, 9, 10, 11,
12, 13, 14, 15 and 16

Patented 12/13/58 J. G. L. R. Doc. 195

T. 8 N., R. 5 W.,
Sec. 1: Lots 1, 2, 3, 4, 5, 6, 7
SW $\frac{1}{4}$ NE $\frac{1}{4}$, S $\frac{1}{2}$ NW $\frac{1}{4}$, SW $\frac{1}{4}$, W $\frac{1}{2}$ SE $\frac{1}{4}$

The area described totals 1,064.87 acres.

Disposition of the lands described herein shall be subject to the following stipulations:

In carrying out the mining and milling operations contemplated hereunder, locator will, by means of substantial dikes or other adequate structures, confine all tailings, debris, and harmful chemicals in such a manner that the same shall not be carried into the Hassayampa River by storm waters or otherwise.

There is reserved to the United States, its agents and employees, at all times, free ingress to, passage over, and egress from all of the above described lands for the purpose of inspection; there is further reserved to the United States, its successors and assigns the prior right to use any of the lands hereinabove described, to construct, operate, and maintain canals, dikes, wasteways, ditches, dams, reservoirs, telephone and telegraph lines, electric transmission lines, roadways and appurtenant works, including the right to take and remove from the lands hereinabove described such construction materials as may be required in the construction of irrigation works, without any payment made by the United States, or its successor for such rights.

The locator further agrees that the United States, its officers, agents, and employees and its successors or assigns, shall

not be held liable for any damage to the improvements or workings of the locator resulting from the construction, operation and maintenance of any works of the United States and/or the removal of construction materials from the lands hereinabove described.

Inquiries concerning these lands shall be addressed to the Manager, Land Office, Bureau of Land Management, P.O. Box 148, Phoenix, Arizona.



E. I. Rowland
State Supervisor

NOV 21 1958

I certify this to be a true copy of the original.



E. I. Rowland
State Supervisor

THE NATIONAL ARCHIVES
AND RECORDS SERVICE
FILED AND MADE AVAILABLE
FOR PUBLIC INSPECTION

DEC 2 8 45 AM '58

IN THE FEDERAL REGISTER
DIVISION 73

Document 195

**DEPARTMENT OF THE INTERIOR
BUREAU OF LAND MANAGEMENT
Case Recordation**

Geographic Report with Land

Meridian Township Range Section is equal to **14 0080N 0050W 001**
and Admin State is equal to **AZ**

DEPARTMENT OF THE INTERIOR
BUREAU OF LAND MANAGEMENT
Case Recordation
Geographic Report with Land

Admin State: AZ
Geo State: AZ
Serial Number: AZA 024196

Total Case Acres: 1.000

Casetype	Case Disp	Mer	Twp	Rng	Sec	Sur Type	Sur Nr	Suf	Subdivision	Pending Action
380913	CLOSED	14	0080N	0050W	001	ALIQ			SE,NE;	

Admin State: AZ
Geo State: AZ
Serial Number: AZA 024542

Total Case Acres: 1.000

Casetype	Case Disp	Mer	Twp	Rng	Sec	Sur Type	Sur Nr	Suf	Subdivision	Pending Action
380913	CLOSED	14	0080N	0050W	001	FF		1	PORTION OF;	

Admin State: AZ
Geo State: AZ
Serial Number: AZA 024604

Total Case Acres: 1.000

Casetype	Case Disp	Mer	Twp	Rng	Sec	Sur Type	Sur Nr	Suf	Subdivision	Pending Action
380913	CLOSED	14	0080N	0050W	001	FF		1	PORTION OF;	

Admin State: AZ
Geo State: AZ
Serial Number: AZA 029147

Total Case Acres: 1.000

Casetype	Case Disp	Mer	Twp	Rng	Sec	Sur Type	Sur Nr	Suf	Subdivision	Pending Action
293200	CLOSED	14	0080N	0050W	001	FF		1	PORTION OF;	

Admin State: AZ
Geo State: AZ
Serial Number: AZA 031481

Total Case Acres: 1.000

Casetype	Case Disp	Mer	Twp	Rng	Sec	Sur Type	Sur Nr	Suf	Subdivision	Pending Action
293200	CLOSED	14	0080N	0050W	001	FF			PORTION OF;	

Admin State: AZ
Geo State: AZ
Serial Number: AZA 031568

Total Case Acres: 1.000

Casetype	Case Disp	Mer	Twp	Rng	Sec	Sur Type	Sur Nr	Suf	Subdivision	Pending Action
293200	EXPIRED	14	0080N	0050W	001	FF			PORTION OF;	

Admin State: AZ
Geo State: AZ
Serial Number: AZA 031569

DEPARTMENT OF THE INTERIOR
BUREAU OF LAND MANAGEMENT
Case Recordation

Total Case Acres: 1.000

Casetype	Case Disp	Mer	Twp	Rng	Sec	Sur Type	Sur Nr	Suf	Subdivision	Pending Action
293200	CLOSED	14	0080N	0050W	001	FF			PORTION OF;	

Admin State: AZ
Geo State: AZ
Serial Number: AZA 031769

Total Case Acres: 1.000

Casetype	Case Disp	Mer	Twp	Rng	Sec	Sur Type	Sur Nr	Suf	Subdivision	Pending Action
293200	CLOSED	14	0080N	0050W	001	FF			PORTION OF;	

Admin State: AZ
Geo State: AZ
Serial Number: AZA 031798

Total Case Acres: 1.000

Casetype	Case Disp	Mer	Twp	Rng	Sec	Sur Type	Sur Nr	Suf	Subdivision	Pending Action
293200	CLOSED	14	0080N	0050W	001	FF			PORTION OF;	

Admin State: AZ
Geo State: AZ
Serial Number: AZA 037344

Total Case Acres: 1.000

Casetype	Case Disp	Mer	Twp	Rng	Sec	Sur Type	Sur Nr	Suf	Subdivision	Pending Action
380913	AUTHORIZED	14	0080N	0050W	001	FF			SE;	

Admin State: AZ
Geo State: AZ
Serial Number: AZAR 0034626

Total Case Acres: 26.550

Casetype	Case Disp	Mer	Twp	Rng	Sec	Sur Type	Sur Nr	Suf	Subdivision	Pending Action
286202	AUTHORIZED	14	0080N	0050W	001	ALIQ			SENW,E2SW;	
						LOTS			3;	

TOWNSHIP 8 NORTH RANGE 5 WEST OF THE GILA AND SALT RIVER MERIDIAN, ARIZONA

YAVAPAI/MARICOPA COUNTY

STATUS OF PUBLIC DOMAIN
LAND AND MINERAL TITLES

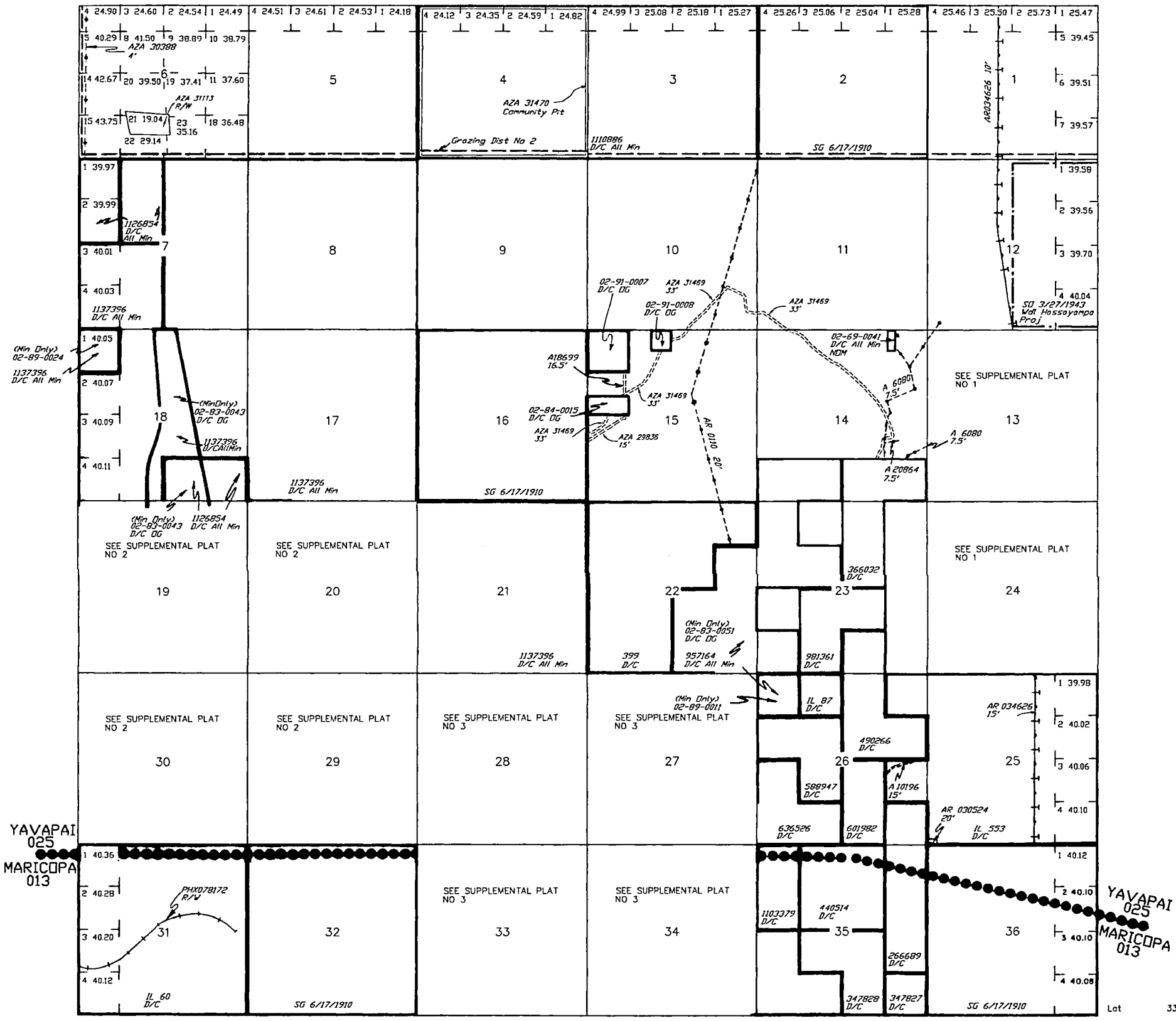

INDEX TO SEGREGATED TRACTS			
TRACT NO	ORIGINAL SURVEY		
	T	R	SEC

FOR ORDERS AFFECTING DISPOSAL OR USE OF UNIDENTIFIED LANDS WITHDRAWN FOR CLASSIFICATION, MINERALS, WATER AND/OR OTHER PUBLIC PURPOSES, REFER TO INDEX OF MISCELLANEOUS DOCUMENTS.

DIST NO 2
MDS 300 NE
A 18698 R/W (Access Rds)
Sec 15 : SW1/4NW1/4, SE1/4NW1/4, NE1/4NW1/4
Reel Slips
PHX 086852, A 20886, PHX 086854, ARO36159, AR 036160, AR 036161, A 2995, A 2890 - A 2899, A 3184, A 7803, A 7815, A 8912

O 11/12/1954 Opens to ME Subj to Slips
Sec 11 : NE1/4, W1/2, NW1/4SE1/4
Secs 12, 13 : All
Sec 14 : NE1/4NE1/4, S1/2NE1/4, NW1/4NW1/4, NE1/4SW1/4, N1/2SE1/4

O 11/21/1958 Opens to ME Subj to Slips
Sec 1 : Lots 1-7, SW1/4NE1/4, S1/2NW1/4, SW1/4

Reel Slips
AMC 60947-60950, AMC 95964, AMC 127001-AMC 127005, AMC 127015-AMC 127020, AMC 127039-AMC 127044, AMC 127064, AMC 127085, AMC 127153, AMC 134573, AMC 261687-AMC 261690, AMC 281212, AMC 281213, AMC 281215, AMC 28126, AMC 283486, AMC 283487, AMC 283489, AMC 303939

AZA 30702 R/W
Sec 23 : NE1/4NE1/4

AZA 30703 R/W
Sec 23 : NE1/4NE1/4

AZA 30616 R/W
Sec 23 : NE1/4NE1/4

Lot 33°59'08"N
Long 112°43'29"W

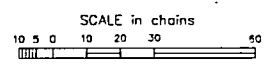

WARNING STATEMENT
This plot is the Bureau's Record of Title, and should be used only as a graphic display of the township survey data. Records hereon do not reflect title changes which may have been effected by lateral movements of rivers or other bodies of water. Refer to the cadastral surveys for official survey information.

CURRENT TO	BT	T	8 N
4-23-2003	PV	R	5 W